



The R-fMRI Maps Project

Chao-Gan YAN, Ph.D.

严超轶

ygc.yan@gmail.com

<http://rfmri.org>

Institute of Psychology, Chinese Academy of Sciences

1

The R-fMRI Maps Project

Deconstructed, parsed, and diagnosed.

A hypothetical example illustrates how precision medicine might deconstruct traditional symptom-based categories. Patients with a range of mood disorders are studied across several analytical platforms to parse current heterogeneous syndromes into homogenous clusters.

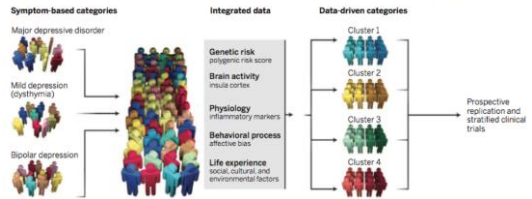

Insel and Cuthbert 2015, Science

Biotypes in Depression

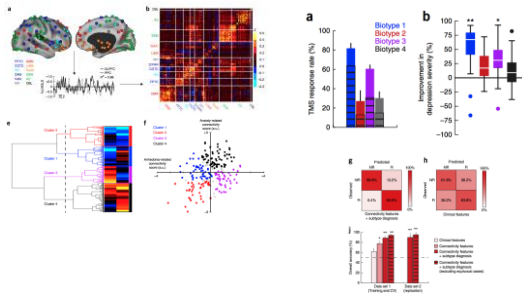

Drysdale et al., 2016, Nat Med

The R-fMRI Maps Project



The R-fMRI Maps Project



4

The R-fMRI Maps Project

已共享4770名被试数据，包括：

1. Amplitude of low frequency fluctuations (ALFF)
2. Fractional ALFF (fALFF)
3. Regional Homogeneity (ReHo)
4. Voxel-mirrored homotopic connectivity (VMHC)
5. Degree Centrality (DC)
6. 功能连接矩阵
 - a. Automated Anatomical Labeling (AAL) atlas
 - b. Harvard-Oxford atlas
 - c. Craddock's clustering 200 ROIs
 - d. Zalesky's random parcellations
 - e. Dosenbach's 160 functional ROIs

此外，也共享灰质(GM)、白质(WM)和脑脊液(CSF)密度与体积图像。

Table 1: R-fMRI Maps Project Data Availability

Year	IP Address	City	Country
May 24, 2015 10:00:00	192.168.1.1	Beijing	China
May 24, 2015 10:00:00	192.168.1.2	Beijing	China
May 24, 2015 10:00:00	192.168.1.3	Beijing	China
May 24, 2015 10:00:00	192.168.1.4	Beijing	China
May 24, 2015 10:00:00	192.168.1.5	Beijing	China
May 24, 2015 10:00:00	192.168.1.6	Beijing	China
May 24, 2015 10:00:00	192.168.1.7	Beijing	China
May 24, 2015 10:00:00	192.168.1.8	Beijing	China
May 24, 2015 10:00:00	192.168.1.9	Beijing	China
May 24, 2015 10:00:00	192.168.1.10	Beijing	China
May 24, 2015 10:00:00	192.168.1.11	Beijing	China
May 24, 2015 10:00:00	192.168.1.12	Beijing	China
May 24, 2015 10:00:00	192.168.1.13	Beijing	China
May 24, 2015 10:00:00	192.168.1.14	Beijing	China
May 24, 2015 10:00:00	192.168.1.15	Beijing	China
May 24, 2015 10:00:00	192.168.1.16	Beijing	China
May 24, 2015 10:00:00	192.168.1.17	Beijing	China
May 24, 2015 10:00:00	192.168.1.18	Beijing	China
May 24, 2015 10:00:00	192.168.1.19	Beijing	China
May 24, 2015 10:00:00	192.168.1.20	Beijing	China
May 24, 2015 10:00:00	192.168.1.21	Beijing	China
May 24, 2015 10:00:00	192.168.1.22	Beijing	China
May 24, 2015 10:00:00	192.168.1.23	Beijing	China
May 24, 2015 10:00:00	192.168.1.24	Beijing	China
May 24, 2015 10:00:00	192.168.1.25	Beijing	China
May 24, 2015 10:00:00	192.168.1.26	Beijing	China
May 24, 2015 10:00:00	192.168.1.27	Beijing	China
May 24, 2015 10:00:00	192.168.1.28	Beijing	China
May 24, 2015 10:00:00	192.168.1.29	Beijing	China
May 24, 2015 10:00:00	192.168.1.30	Beijing	China
May 24, 2015 10:00:00	192.168.1.31	Beijing	China
May 24, 2015 10:00:00	192.168.1.32	Beijing	China
May 24, 2015 10:00:00	192.168.1.33	Beijing	China
May 24, 2015 10:00:00	192.168.1.34	Beijing	China
May 24, 2015 10:00:00	192.168.1.35	Beijing	China
May 24, 2015 10:00:00	192.168.1.36	Beijing	China
May 24, 2015 10:00:00	192.168.1.37	Beijing	China
May 24, 2015 10:00:00	192.168.1.38	Beijing	China
May 24, 2015 10:00:00	192.168.1.39	Beijing	China
May 24, 2015 10:00:00	192.168.1.40	Beijing	China
May 24, 2015 10:00:00	192.168.1.41	Beijing	China
May 24, 2015 10:00:00	192.168.1.42	Beijing	China
May 24, 2015 10:00:00	192.168.1.43	Beijing	China
May 24, 2015 10:00:00	192.168.1.44	Beijing	China
May 24, 2015 10:00:00	192.168.1.45	Beijing	China
May 24, 2015 10:00:00	192.168.1.46	Beijing	China
May 24, 2015 10:00:00	192.168.1.47	Beijing	China
May 24, 2015 10:00:00	192.168.1.48	Beijing	China
May 24, 2015 10:00:00	192.168.1.49	Beijing	China
May 24, 2015 10:00:00	192.168.1.50	Beijing	China
May 24, 2015 10:00:00	192.168.1.51	Beijing	China
May 24, 2015 10:00:00	192.168.1.52	Beijing	China
May 24, 2015 10:00:00	192.168.1.53	Beijing	China
May 24, 2015 10:00:00	192.168.1.54	Beijing	China
May 24, 2015 10:00:00	192.168.1.55	Beijing	China
May 24, 2015 10:00:00	192.168.1.56	Beijing	China
May 24, 2015 10:00:00	192.168.1.57	Beijing	China
May 24, 2015 10:00:00	192.168.1.58	Beijing	China
May 24, 2015 10:00:00	192.168.1.59	Beijing	China
May 24, 2015 10:00:00	192.168.1.60	Beijing	China
May 24, 2015 10:00:00	192.168.1.61	Beijing	China
May 24, 2015 10:00:00	192.168.1.62	Beijing	China
May 24, 2015 10:00:00	192.168.1.63	Beijing	China
May 24, 2015 10:00:00	192.168.1.64	Beijing	China
May 24, 2015 10:00:00	192.168.1.65	Beijing	China
May 24, 2015 10:00:00	192.168.1.66	Beijing	China
May 24, 2015 10:00:00	192.168.1.67	Beijing	China
May 24, 2015 10:00:00	192.168.1.68	Beijing	China
May 24, 2015 10:00:00	192.168.1.69	Beijing	China
May 24, 2015 10:00:00	192.168.1.70	Beijing	China
May 24, 2015 10:00:00	192.168.1.71	Beijing	China
May 24, 2015 10:00:00	192.168.1.72	Beijing	China
May 24, 2015 10:00:00	192.168.1.73	Beijing	China
May 24, 2015 10:00:00	192.168.1.74	Beijing	China
May 24, 2015 10:00:00	192.168.1.75	Beijing	China
May 24, 2015 10:00:00	192.168.1.76	Beijing	China
May 24, 2015 10:00:00	192.168.1.77	Beijing	China
May 24, 2015 10:00:00	192.168.1.78	Beijing	China
May 24, 2015 10:00:00	192.168.1.79	Beijing	China
May 24, 2015 10:00:00	192.168.1.80	Beijing	China
May 24, 2015 10:00:00	192.168.1.81	Beijing	China
May 24, 2015 10:00:00	192.168.1.82	Beijing	China
May 24, 2015 10:00:00	192.168.1.83	Beijing	China
May 24, 2015 10:00:00	192.168.1.84	Beijing	China
May 24, 2015 10:00:00	192.168.1.85	Beijing	China
May 24, 2015 10:00:00	192.168.1.86	Beijing	China
May 24, 2015 10:00:00	192.168.1.87	Beijing	China
May 24, 2015 10:00:00	192.168.1.88	Beijing	China
May 24, 2015 10:00:00	192.168.1.89	Beijing	China
May 24, 2015 10:00:00	192.168.1.90	Beijing	China
May 24, 2015 10:00:00	192.168.1.91	Beijing	China
May 24, 2015 10:00:00	192.168.1.92	Beijing	China
May 24, 2015 10:00:00	192.168.1.93	Beijing	China
May 24, 2015 10:00:00	192.168.1.94	Beijing	China
May 24, 2015 10:00:00	192.168.1.95	Beijing	China
May 24, 2015 10:00:00	192.168.1.96	Beijing	China
May 24, 2015 10:00:00	192.168.1.97	Beijing	China
May 24, 2015 10:00:00	192.168.1.98	Beijing	China
May 24, 2015 10:00:00	192.168.1.99	Beijing	China
May 24, 2015 10:00:00	192.168.1.100	Beijing	China

已有593名研究者下载

5

Outline

- ➡ Data Preparation
- Standardized Preprocessing
- Quality Control
- Data Upload

6

Data Organization

ProcessingDemoData.zip

FunRaw

Sub_001
Sub_002
Sub_003

Functional DICOM data

T1Raw

Sub_001
Sub_002
Sub_003

Structural DICOM data

<http://rfmri.org/DemoData>

7

Data Organization

ProcessingDemoData.zip

FunImg

Sub_001
Sub_002
Sub_003

Functional NifTI data
(.nii.gz, .nii or
.img)

T1Img

Sub_001
Sub_002
Sub_003

Structural NifTI data
(.nii.gz, .nii or
.img)

8



9

IMA
dcm
none

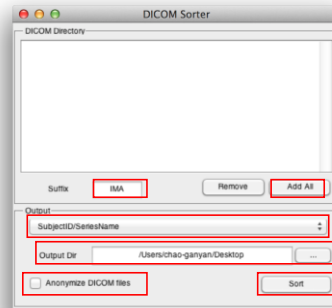

10

Data preparation

Arrange each subject's fMRI DICOM images in one directory, and then put them in "FunRaw" directory under the working directory.

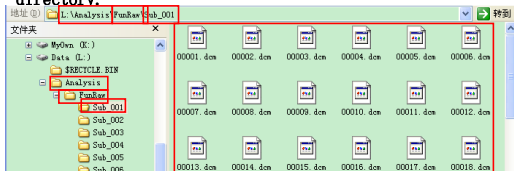

Subjects' DICOM files directory, please name as this Working directory

11

Data preparation

Arrange each subject's T1 DICOM images in one directory, and then put them in "T1Raw" directory under the working directory.

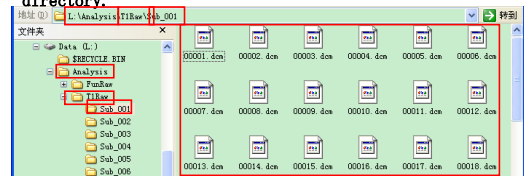

Subjects' DICOM files directory, please name as this Working directory

12

Outline

- Data Preparation
- ➔ • Standardized Preprocessing
- Quality Control
- Data Upload

Resting State fMRI Data Processing

Template Parameters

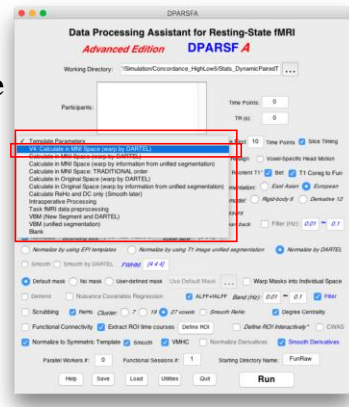

14

Preprocessing and R-fMRI measures Calculation



15

Preprocessing and R-fMRI measures Calculation

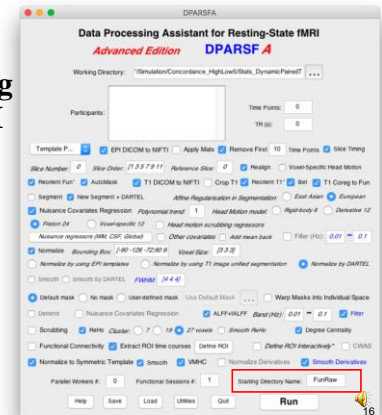

16

Outline

- Data Preparation
- Standardized Preprocessing
- ➔ • Quality Control
- Data Upload

Preprocessing and R-fMRI measures Calculation

Reorient Interactively
This step could improve the accuracy in coregistration, segmentation and normalization, especially when images had a bad initial orientation.
Also can take as a QC step

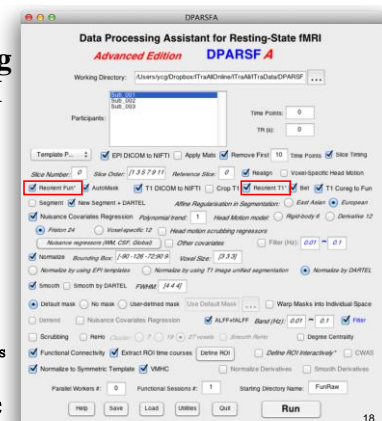

18

17

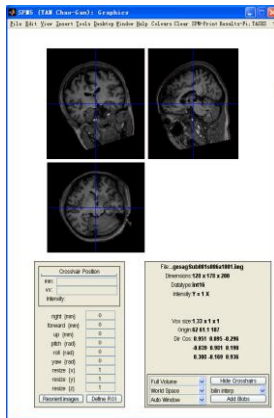

Display the mean image after realignment. (Could take this step as a QC procedure.)

QC scores and comments
are stored at
{WorkDir}/QC

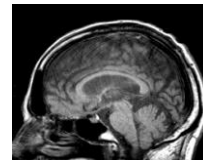
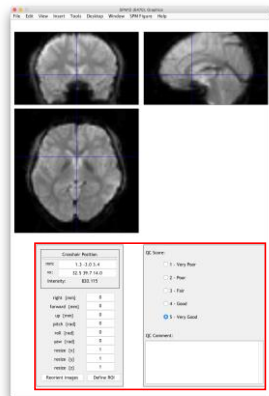

Motion artifact

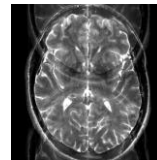

Ghost

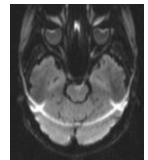

Chemical shift artifacts

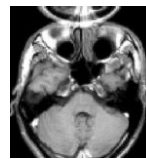

Aliasing artifacts

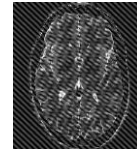

Spikes (single peak in k-space)

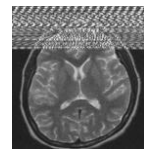

Zipper

Courtesy of Dr. Rui-Wang Huang

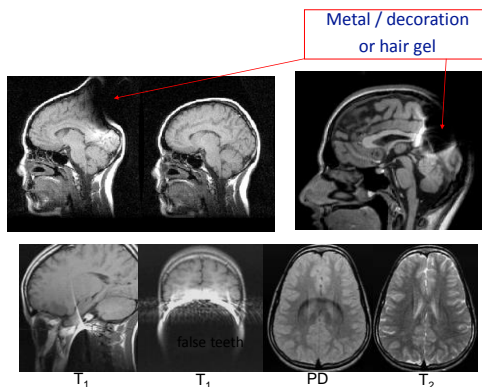

Courtesy of Dr. Rui-Wang Huang



Ghost

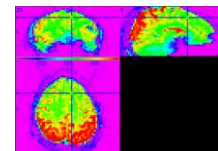

Inhomogeneity

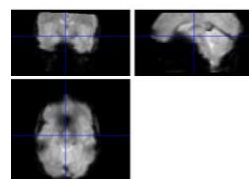

Bad coverage

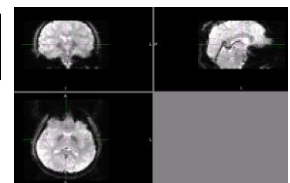

Not good coverage

Quality Control

	A	B	C	D
1	Subject ID	QC Score	QC Comment	
2	Sub_001		5 Very Good!	
3				

Quality Control

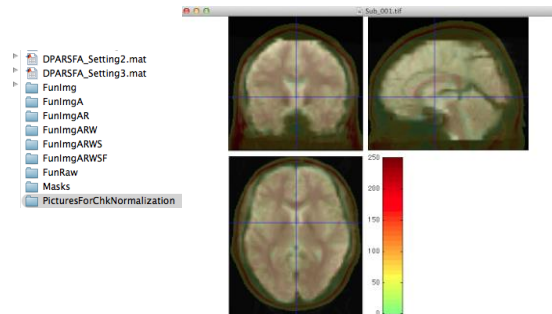

Quality Control

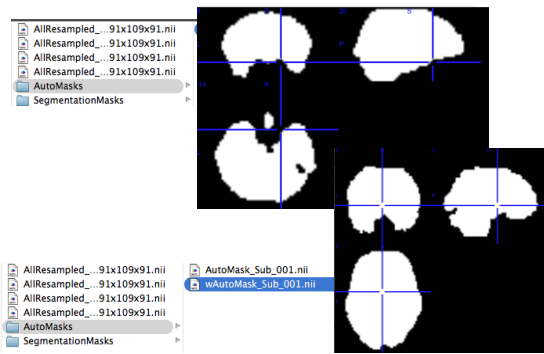

Quality Control

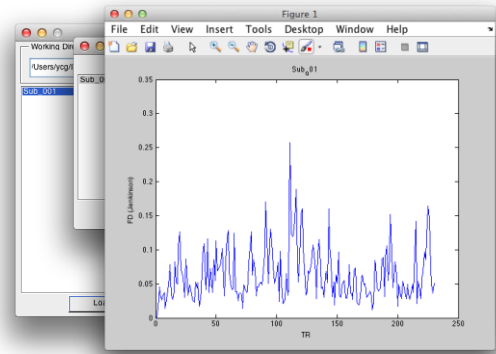

Quality Control

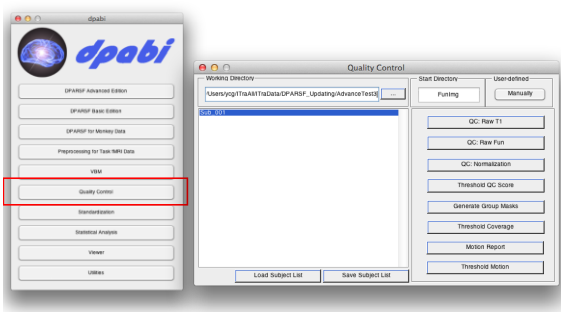

Outline

- Data Preparation
- Standardized Preprocessing
- Quality Control
- ➔ • Data Upload

Data Upload

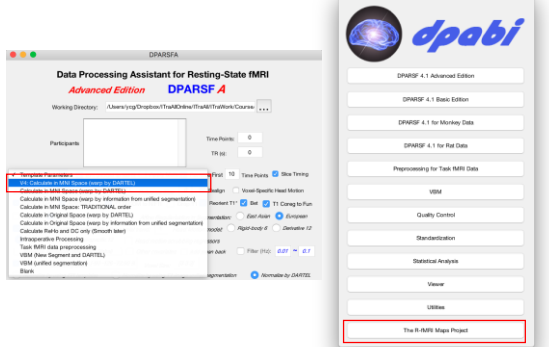

Data Upload

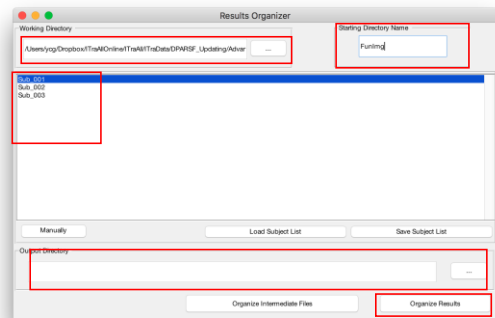

Organized Results

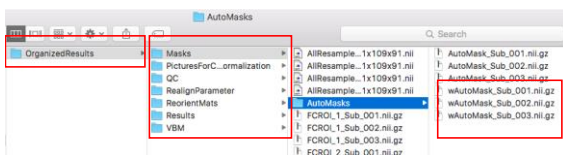

Organized Results

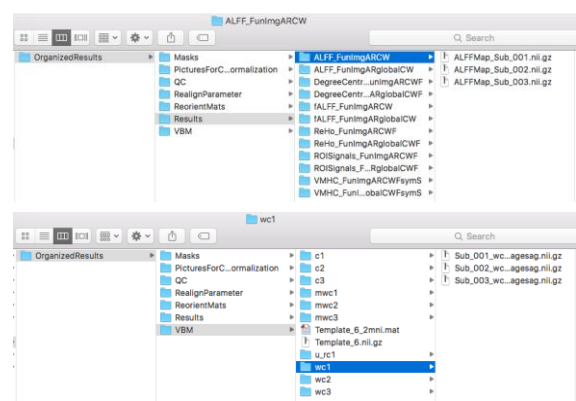
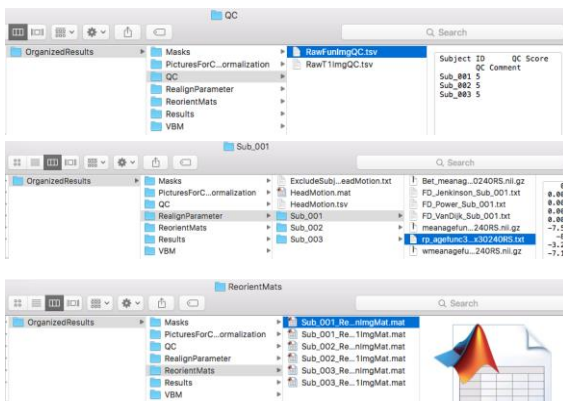
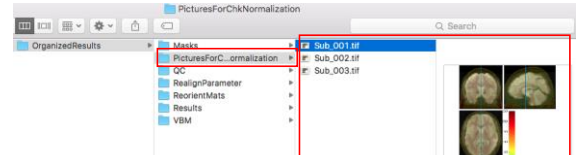

Data Upload

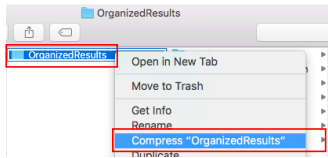

Data Upload

1. FTP: lab.rfmri.org; username: ftpupload; password: FTPUpload. E.g., FileZilla

Data Upload

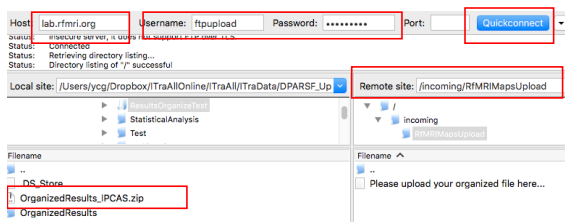

Data Upload

1. FTP: lab.rfmri.org; username: ftpupload; password: FTPUpload. E.g., FileZilla
2. 网盘
3. QQ邮箱超大附件

Send an email to rfmrilab@gmail.com to let us know, together with the phenotypic table.

Thanks for your attention!